

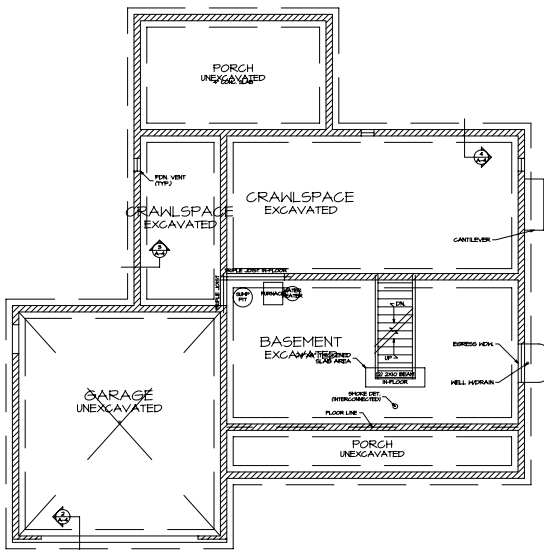

1 FRONT ELEVATION  
A-1 SCALE: 1/4"=1'-0"



FOUNDATION PLAN  
A-4 SCALE: 1/4"=1'-0"

FOUNDATION PLAN NOTES:  
1. ALL DIMENSIONS ARE TO FINISHED WALL FACE.  
2. ALL EXTERIOR FOUNDATION WALLS SHALL BE NEW Poured CONCRETE.  
3. ALL INTERIOR FOUNDATION WALLS SHALL BE NEW Poured CONCRETE.  
4. ALL FOUNDATION WALLS SHALL BE 12" MIN. THICK.  
5. ALL FOUNDATION WALLS SHALL BE REINFORCED WITH #4 BARS.  
6. ALL FOUNDATION WALLS SHALL BE FINISHED WITH 1/2" GYPSUM BOARD.  
7. ALL EXTERIOR FOUNDATION WALLS SHALL BE FINISHED WITH 1/2" GYPSUM BOARD.  
8. ALL FOUNDATION WALLS SHALL BE FINISHED WITH 1/2" GYPSUM BOARD.  
9. ALL FOUNDATION WALLS SHALL BE FINISHED WITH 1/2" GYPSUM BOARD.

STATISTICS:	
AREA:	EXISTING: PROPOSED:
FIRST FLOOR AREA:	N/A 1,155 S.F.
SECOND FLOOR AREA:	N/A 1,145 S.F.
TOTAL LIVING AREA:	N/A 2,300 S.F.
BASEMENT AREA:	N/A 507 S.F.
GARAGE AREA:	N/A 537 S.F.
TOTAL AREA:	N/A 3,344 S.F.

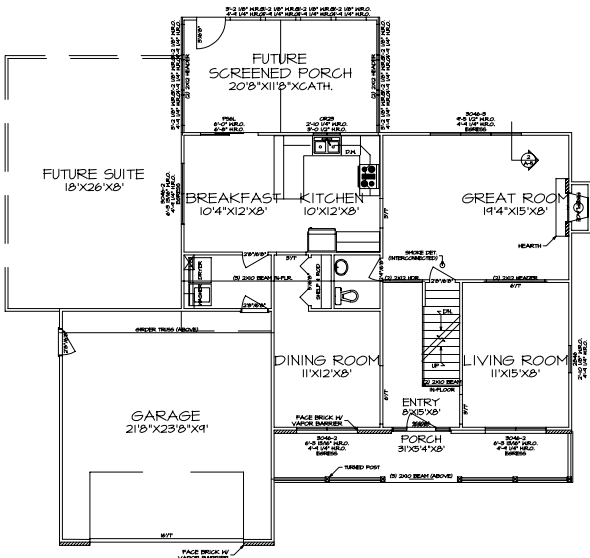

FIRST FLOOR PLAN  
A-5 SCALE: 1/4"=1'-0"

FLOOR PLAN NOTES:  
1. ALL DIMENSIONS ARE TO FACE OF WALL.  
2. ALL EXTERIOR WALLS SHALL BE 12" MIN. THICK.  
3. ALL INTERIOR WALLS SHALL BE 1/2" GYPSUM BOARD.  
4. ALL FOUNDATION WALLS SHALL BE 12" MIN. THICK.  
5. ALL FOUNDATION WALLS SHALL BE REINFORCED WITH #4 BARS.  
6. ALL FOUNDATION WALLS SHALL BE FINISHED WITH 1/2" GYPSUM BOARD.  
7. ALL EXTERIOR FOUNDATION WALLS SHALL BE FINISHED WITH 1/2" GYPSUM BOARD.  
8. ALL FOUNDATION WALLS SHALL BE FINISHED WITH 1/2" GYPSUM BOARD.  
9. ALL FOUNDATION WALLS SHALL BE FINISHED WITH 1/2" GYPSUM BOARD.

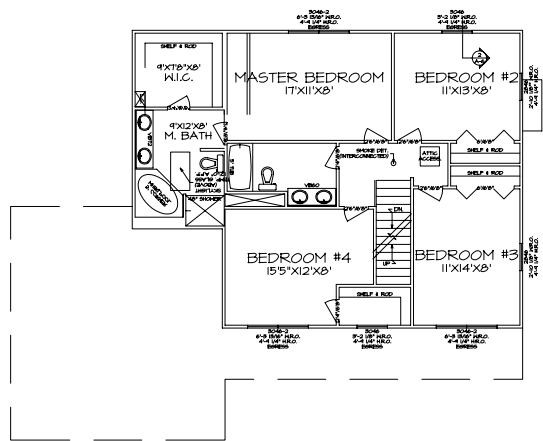

SECOND FLOOR PLAN  
A-6 SCALE: 1/4"=1'-0"

FLOOR PLAN NOTES:  
1. ALL DIMENSIONS ARE TO FACE OF WALL.  
2. ALL EXTERIOR WALLS SHALL BE 12" MIN. THICK.  
3. ALL INTERIOR WALLS SHALL BE 1/2" GYPSUM BOARD.  
4. ALL FOUNDATION WALLS SHALL BE 12" MIN. THICK.  
5. ALL FOUNDATION WALLS SHALL BE REINFORCED WITH #4 BARS.  
6. ALL FOUNDATION WALLS SHALL BE FINISHED WITH 1/2" GYPSUM BOARD.  
7. ALL EXTERIOR FOUNDATION WALLS SHALL BE FINISHED WITH 1/2" GYPSUM BOARD.  
8. ALL FOUNDATION WALLS SHALL BE FINISHED WITH 1/2" GYPSUM BOARD.  
9. ALL FOUNDATION WALLS SHALL BE FINISHED WITH 1/2" GYPSUM BOARD.

2300SF2SB.dwg